That the Chief of Police be authorized to submit a grant application from the El Paso Police Department and the Mayor be authorized to sign any related paperwork, including all understandings and assurances contained therein, and apply for, accept, reject, alter or terminate the grant, to the Wilma Donohue Moleen Foundation, in the amount of $9,686, for the purpose of paying a portion of the salary and benefits for one full-time Youth Offender Project coordinator and one police officer who assist juvenile offenders and at-risk youth to pursue higher educations and careers. Matching funds are not required.

No matching funds required.

[Police Department, Interim Assistant Chief Cross, (915) 564-7310]

Back up memo:

Date: August 5, 2004

To: City Clerk

From: Interim Assistant Chief Cross

Subject: Consent City Council Agenda – August 10, 2004

The following is an explanation for the items on the City Council Agenda regarding the Police Department:

This grant application to the Wilma Donohue Moleen Foundation, in the amount of $9,686, is to fund one Youth Offender Demonstration Project Coordinator and one police officer. The coordinator and officer will assist juvenile offenders and at-risk youth, ages 14 to 24, to set up an individualized service plan which will assist the juveniles in setting educational and career goals for themselves.

Attachment: Resolution

RESOLUTION

BE IT RESOLVED BY THE CITY COUNCIL OF THE CITY OF EL PASO:

That the Chief of Police be authorized to submit a grant application from the El Paso Police Department and the Mayor be authorized to sign any related paperwork, including all understandings and assurances contained therein, and apply for, accept, reject, alter or terminate the grant, to the Wilma Donohue Moleen Foundation, in the amount of $9,686, for the purpose of paying a portion of the salary and benefits for one full-time Youth Offender Project coordinator and one police officer who assist juvenile offenders and at-risk youth to pursue higher educations and careers. Matching funds are not required.

ADOPTED this 10th day of August, 2004

CITY OF EL PASO

_____
Joe Wardy
Mayor

ATTEST:

_____
Richarda Duffy Momsen
City Clerk

APPROVED AS TO FORM:

_____
Luz E. Sandoval Walker
Assistant City Attorney

Document #: 2998
Document Name: Police\1\Reso-Moleen Foundation
Document Author: LWAL

GRANT APPLICATION REVIEW

DEPARTMENT	TYPE OF GRANT	CONTROL #
El Paso Police Department	Independent Foundation	

GRANTOR	EFFECTIVE DATE	MATCHING FUND REQ
Wilma Donohue Moleen Foundation	December 2004	[ ] YES [X] NO

SOURCE OF FUNDS (GRANT AMOUNT, MATCHING, IN-KIND, INTERGOVERN.)

Grant	$9,686
Matching	$ 0
Total	$9,686

PERSONNEL FUNDED BY GRANT

Youth Offender Demonstration Project Coordinator and one police officer assigned to the project.

BRIEFLY DESCRIBE HOW GRANT WILL BE USED AND ANY SPECIAL CONDITIONS FOR GRANT:

Funding will be utilized to continue the Youth Offender Demonstration Project into FY 2005. Currently this project is funded through the Department of Labor (DOL). DOL funding will end in December 2004. The requested funding will be used to offset personnel costs so the project can continue into 2005.

The Youth Offender Demonstration Project is a gang prevention and intervention project that mobilizes community resources to target at-risk youth. The project emphasizes case management, pre-employment education and job placement, assets training, life skills, anger management, referral services and home visits. Young people from 14 to 24 years of age receive an Individualized Service Plan that helps them to set life goals for education and employment. The project also provides specific training for law enforcement, educators and the public at large regarding gang intervention.

REVIEWED BY:	OMB
CHIEF FINANCIAL OFFICER	GRANTS ACCOUNTING MANAGER
CHIEF ADMINISTRATIVE OFFICER	GRANTS COORDINATOR

COMMENTS

July 30, 2004

Explanation of Agenda Item

The following is an explanation for the item on the City Council Agenda regarding the Police Department.

This grant application to the Wilma Donohue Moleen Foundation, in the amount of $9,686, is to fund one Youth Offender Demonstration Project Coordinator and one police officer. The coordinator and officer will assist juvenile offenders and at-risk youth, ages 14 to 24, to set up an individualized service plan which will assist the juveniles in setting educational and career goals for themselves. Matching funds are not required.

EL PASO POLICE DEPARTMENT
MEMORANDUM

TO: **Luz Sandoval Walker, Assistant City Attorney**
FROM: **Marta Giner**
DATE: **July 30, 2004**

THE ATTACHED IS SUBMITTED FOR:	ORIGINAL DOCUMENTS	PRIORITY LEVEL
[X] Review and Comments	[X] Attached	[ ] ASAP
[X] Legal Opinion Requested	[ ] Will be forwarded	[ ] At your earliest convenience
[X] Council Action		
[ ] Other		

ADDITIONAL INFORMATION/REQUEST

[X] City Council Meeting Date: **August 10, 2004**

[ ] Matching/In-Kind funds available in
Acct. Nos: None Required

Description:

[ ] Item is on a deadline, "Fast Track."

SPECIAL INSTRUCTIONS:
Need resolution signed to apply for Youth Offender Project funding through the Wilma Donohue Moleen Foundation in the amount of $9,686. No matching funds are required.

CONTACT PERSON: Marta Giner — 564-7119
Name — Telephone

AUTHORIZED BY: _____
Name — Telephone

Project Narrative

Project Description

The Youth Offender Demonstration Project is a component of the El Paso Police Department's (EPPD) Youth Initiative Program (YIP). The project employs a culturally and linguistically relevant, holistic approach that partners community agencies, schools, churches, and businesses with the EPPD to target gang prevention for El Paso's at-risk youth. The Youth Offender Project mobilizes the community to provide intervention and prevention services for the city's most vulnerable youth.

Gangs and drugs are serious problems in El Paso County. In 2000, the EPPD reported that approximately 5,500 persons belonged to a gang, compared to 2,250 in 1992. In a two-year period from 2000 to 2002, the El Paso County Juvenile Probation Department processed 1,713 juvenile gang members and 1,565 juvenile drug offenses.

In response to the rising number of at-risk youth recruited into gang activity, the EPPD instituted the Youth Offender Demonstration Project in 2003. This project, funded through a grant from the Department of Labor (DOL), utilizes a case-management/family centered approach that emphasizes pre-employment education and job placement, assets training, life skills, anger management, referral services and home visits. Young people ranging in age from 14 to 24 years who participate in the program receive an Individualized Service Plan that helps them to set life goals for education and employment. Additionally the project coordinator performs an overall assessment for each young person that evaluates their family support system and identifies needs for follow-up services with partner agencies.

Supplementing the project's case management activities is a robust educational curriculum for young people, parents and the community-at-large as well as specific training for law enforcement and educators. The case manager and police officers assigned to the project assist young people who find themselves in a gang to "jump out" and sever their ties with gang activity. Seminars and events are conducted regularly on topics including gang interventions, violence prevention, anger management; youth job expo, life skills and health issues. Project staff assists participants to develop positive working relationships with employers as part of a subsidized summer employment program. Outreach sites range from public, private, and parochial schools to community sites including:

Youth Offender Project
Outreach Sites

The Run Away Center	Communities in Schools
Communities in Schools	Center for Employment Training
Advocates for Behavioral Health	Aliviane, Inc.
Avance, Inc.	Girl Scouts of America
Community Service Center	Fort Bliss Child Crisis Center
Child Guidance Center	David L. Carrasco Job Corp.
Star Program	STARS Program
PAVE	Love of Life
El Paso County Juvenile Probation Department	

Attachment 1 is a sample schedule of a typical month of project outreach activities.

Overview of the Community

El Paso, Texas is the fifth largest city in the state and is the 22nd largest city in the U.S., with a 2000 census population approaching 700,000. Predominately Hispanic (72%), El Paso is contiguous with Ciudad Juarez, Chihuahua, Mexico, a community with a population approaching 2 million people. This bi-national community is the largest metropolitan area along the 2,000-mile U.S. - Mexico border. A corresponding effect regarding gang recruitment is evident in the organized narcotic trafficking gangs along the U.S./Mexico border.

In El Paso, approximately 30% of residents live below the Federal Poverty Level, making it one of the four poorest metropolitan areas in the nation. Poverty and the lack of a stable family support system are two of the leading indicators of gang participation. 2000 Census data indicate that U.S./Mexico border areas, including El Paso, consistently rank in the lower 50 percentile in educational and economic attainment. When compared to other communities in the nation's 331 Metropolitan Statistical Areas (MSAs), El Paso, Texas ranks[1]:

- 4th highest in the % of families in poverty
- 217th in median household income
- 215th in the % with a high school diploma
- 209th in the % with a bachelor's degree or higher

El Paso's median household income is just $28,439, compared with median household incomes of Texans, $39,927, and all Americans, $41,994.[2] Per capita income in the county remains chronically low at $13,400. El Paso is a federally designated "Medically Underserved Area" (MUA) with a significant percentage of the county's population living in designated "Health Professions Shortage Areas" (HPSA). An estimated 34% of El Pasoans do not have any form of health insurance or health benefit coverage.

Age: According to the *American Community Survey Profile for 2002*, El Paso County has a relatively young population. The 2002 Census estimates for the El Paso MSA indicate the following:

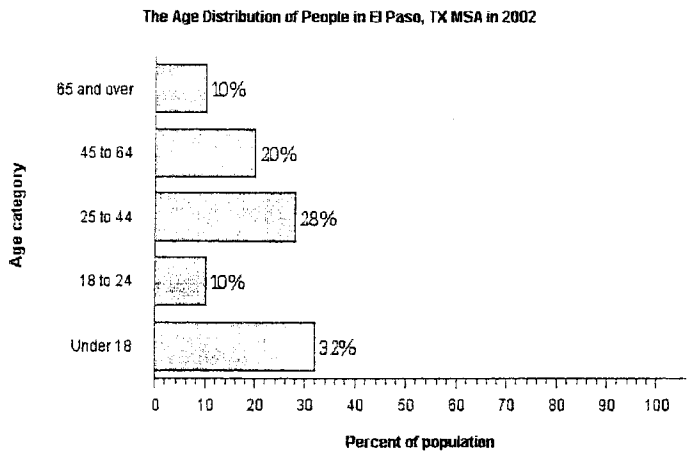

Source: Census Bureau's *American Community Survey* Profile for 2002

[1] Source: City of El Paso Department of Planning and Research, 2003.
[2] Source: www.census.gov/quickfile/

While the median age for Texas was 32.3 years in 2000, the El Paso County area had a median age of 30.9 with 32% of the population less than 18 years of age. This percentage indicates that 224,000 young people are under the age of 18 in El Paso County. Adolescents under 18 are the principal age group for gang recruitment.

Poverty: According to the Census Bureau's *American Community Survey Profile for 2002* thirty percent of El Paso residents live in poverty. Thirty-seven percent of related children under 18 were below the poverty level, compared with 20 percent of people 65 years old and over. Twenty-four percent of all families and 43 percent of single female parent families have incomes below the poverty level. Thirty-eight percent of households in El Paso's MSA received means-tested public assistance or non-cash benefits.

Project Need in the Community

Young offenders from El Paso County who are committed to Texas Youth Commission facilities have problems related to chemical dependency, educational deficiencies, poverty, and gang involvement. In addition, they often come from families having problems with substance abuse and the criminal justice system. These factors all complicate the challenge of rehabilitating these adolescents, placing them at high risk of future criminal involvement and incarceration as adults. According to data from the On Ramp Youth Foundation, there are 445 active gangs in El Paso as of March 2004 (www.stormpages.com/onrampelpaso/gangaffiliation.html). The combination of poverty, high unemployment, few educational resources, and a significant number of young people without a stable family environment contributes to the growing rate of gang recruitment in El Paso County.

The focus of the EPPD Youth Offender Project is to assess and intervene in the lives of at-risk youth and provide them with the critical thinking and life skills to counter the false allure of gang recruitment. The project helps to direct young people into employment opportunities and prospects for higher education as meaningful alternatives to a gang lifestyle. The ultimate goal of this project is to serve as a community resource for young people with life barriers to achieve their full potential and capacity for a productive life. Evidence of the project's success is demonstrated by the fact ***that 95% of the young people enrolled in the project do not re-offend and 70% have remained in school.***

Project Activities

Ninety participants are currently enrolled in the Youth Offender Project. Participants are recruited from two at-risk categories:

1. ***At-risk Youth Court/Gang Involvement*** consists of youth who have not been adjudicated or convicted for committing delinquent behaviors or illegal acts but who have risk factors including poverty, drug and alcohol abuse, gang involvement, and a lack of supportive and/or stable family environment.

2. ***Youth Offenders*** are young people who have been adjudicated, convicted for committing delinquent acts such as crimes against persons, crimes against property, status offenses, and crimes related to substance abuse.

Since the Youth Offender Project's inception in 2003 over 720 young people have participated in seminars, trainings, and received case management and referral services provided through the program. Over 185 community agencies, churches, schools and business have participated

and contributed support services for youth enrolled in the project. The following statistics represent current enrollment:

Current Enrollment: 90

Male: 46% Female: 51% Hispanic: 86% White: 4% Black: 3% Asian: 1%
Youth from Single Parent Households: 42%
Homeless Youth: 4%
Percentage of Youth who have remained in school: 70%
Percentage of Youth who have not re-offended: 95%

A key aspect of the success of the Youth Offender Project can be attributed to the enrollment of participant's parents and/or extended family members. Parents enrolled in the project learn important parenting skills with an understanding that parental involvement is key to prevention. Family members learn the warning signs of gang membership in order to better direct their children away from gang recruitment.

In addition to the Project's extensive outreach activities (attachment 1); the Youth Offender Project funds the publication of a monthly network providers' newsletter (attachment 2) as well as the Youth Helpline Directory (attachment 3). The Helpline Directory is a comprehensive listing of referral agencies including social services, health care, rehabilitation programs, churches and faith-based programs, employment and educational services. The Helpline is an important resource for parents, social service workers, and the community-at-large. Through a memorandum of agreement with the Youth Offender Project, agencies included in the Helpline Directory provide services for Youth Offender Project referrals at no charge.

Project Expansion

Youth Offender Project staff has gained important insight and experience in working with at-risk youth during the demonstration pilot period. These experiences are the impetus for a planned project expansion beginning in 2005. Expansion activities include reaching into middle and grade schools for gang intervention and education. This need was identified by the project coordinator as a result of EPPD and area school referrals of children (some as young as 7 years of age) to the Youth Offender Project. In one case a child (7 years of age), whose parents were members of a gang, was found to be a drug courier or "mule". This child, at age 7 identified himself as having "jumped-in" to the gang and participated in gang related initiation rites. The project will expand and develop curriculum specifically targeting these at-risk children.

Another area of expansion targets the children of incarcerated parents who belong to prison gangs. This area of expansion targets the intergenerational aspects of gang involvement in order to break the cycle of families trapped by familial ties to gang participation. Intergenerational gang activity is becoming increasingly evident in the community. One specific prison gang in El Paso targeted for intervention is the "Aztecas". Additionally, the project will examine the possibility of targeting young people recruited by the "La Eme" gang that is identified with the Mexican Mafia. "La Eme" actively recruits children into their gang (10-15 years of age) to serve as "mules" for drug running from Juarez to El Paso.

Project Staff

Annalisa Tucker is the project coordinator and has extensive experience working with youth. She has encountered all aspects of the at-risk youth population including pregnant teens, youth with disabilities, teens that are sexually active and have sexually transmitted diseases. As a professional licensed Social Worker, she is dedicated to providing quality case management and resource guidance for at-risk youth. Ms. Tucker has worked in *colonias* and rural areas as well as urban communities. With over ten years experience in community networking, she brings much strength to the project regarding resource management for youth. She was drawn to working with gang prevention and gang intervention after observing that gang activity in El Paso has increasingly become a gateway for this economically challenged population. Her goal for the project is to provide at-risk youth with the critical thinking skills and opportunities to make better decisions and incorporate educational attainment and employment as life goals.

Officer Enrique Davila provides a unique EPPD perspective for at-risk youth enrolled in the project. Most of the youth that he works with have only negative encounters with law enforcement agencies. Officer Davila helps to break down barriers by demonstrating the values, mission, and purpose of law enforcement. Through his daily interaction and support for project participants, these young people begin to see law enforcement in a different light - now there is communication where previously there was hostility. Officer Davila teaches courses on gang prevention, life skills and pre-employment opportunities. Many young people enrolled in the project suffer from poor parenting or no parents and are receptive to Officer Davila as a positive role model. For Officer Davila, gang prevention and intervention can only be accomplished "one youth at a time".

Funding Request

Demonstration funding for the Youth Offender Project is due to end by December 2004. The EPPD is in the process of seeking institutional funding for the Project. However, the process of institutionalizing the operational aspects of the program will not be accomplished in the 2005 fiscal year budget. With DOL funding slated to end December 2004, the Youth Offender Program respectfully requests operational funding from the Wilma Donohue Moleen Foundation in the amount of $9,686 to continue this vital program into 2005. The success of the project to date is due to the commitment and dedication of its staff. Consequently, Wilma Donohue Moleen Foundation funding will be utilized towards 10% of the personnel costs in order to ensure the continuation of the project.

Budget

The following budget represents the annualized (FY 2005) costs for the project's key personnel.

Project Coordinator: AnnalisaTucker

Salary @ 1.0 FTE	$34,839
Fringe Benefits	$ 5,256
Total:	$40,095

Officer Enrique Davila, Jr., EPPD

Salary @1.0 FTE	$48,000
Fringe Benefits	$ 8,772
Total:	$56,772

Total Personnel Budget: $96,867

Total Wilma Donohue Moleen Foundation Funding Request: $9,686 (10% of total personnel budget)

Search Criteria:
Searching on Grantmakers Database
Grantmaker Name = Moleen

Wilma Donohue Moleen Foundation
c/o JPMorgan Chase Bank
P.O. Box 140
El Paso, TX 79980
Application address: c/o Terry Crenshaw,
El Paso, TX 79901,

Type of grantmaker: Independent foundation.
Background: Established in 1993 in TX.
Fields of interest: Children/youth, services; Human services; Museums; Performing arts; Religion.
Geographic focus: New Mexico; Texas
Limitations: Giving limited to southwest TX and southern NM. No grants to individuals.
Application information:
Initial approach: Proposal
Deadline(s): None
Trustee: JPMorgan Chase Bank.
Financial data: (yr. ended 05/31/02): Assets, $1,098,961 (M); gifts received, $14,000; expenditures, $86,306; total giving, $55,150; qualifying distributions, $55,150; giving activities include $55,150 for grants.
EIN: 746409404

Copyright © 2003 The Foundation Center

Attachment 1

May 2004

May 2004

S	M	T	W	T	F	S
						1
2	3	4	5	6	7	8
9	10	11	12	13	14	15
16	17	18	19	20	21	22
23	24	25	26	27	28	29
30	31					

June 2004

S	M	T	W	T	F	S
		1	2	3	4	5
6	7	8	9	10	11	12
13	14	15	16	17	18	19
20	21	22	23	24	25	26
27	28	29	30			

Monday	Tuesday	Wednesday	Thursday	Friday	Sat/Sun
					May 1 YIP newsletter deadline
					2 ABH newsletter deadline
3 CM and HV NE Home visits Westside 12:30pm Paul @ Socarro HS/ UAD	4 Alviane CIS/AHS 10:00am JJC mtg	5 11:00am Car show committee mtg 6:00pm Adjusted hours 6-2pm	6 6:00am KTSM 6am for youth expo 9:30am Plato 11:30am Irvin HS Car Seats	7 9:00am Partners to assemble packets 2:30pm Youth Expo	8 Youth Expo 9
10 Child Guidance Ctr CM and HV east 9:00am Mtg	11 CIS/AHS 9:00am MARS @AHS	12 11:00am Car show committee mtg 6:00pm Adjusted hours 6-2pm	13 Community Service Center Love of Life 9:30am Plato	14 Ctr Employment Trn Run away center	15 Juvenile Probation Dept 16
17 CM and HV NE STARS Program 9:00am Mtg	18 ABH CIS/AHS Girl Scouts of America	19 Job Corp 11:00am Car show committee mtg 6:00pm Adjusted hours 6-2pm	20 Job Corp 9:30am Plato 10:00am YIP Meeting	21 Avance	22 23
24 CM and HV Central 9:00am Mtg	25 CIS/AHS Planned Parenthood	26 11:00am Car show committee mtg 6:00pm Adjusted hours 6-2pm	27 Crisis Center Psychiatric center 9:30am Plato	28 Star Program	29 Juvenile Probation Dept. 30
31					

Attachment 2

Youth Initiative Program

April 2004 Issue 4. *Network Providers Newsletter*

MEETING REMINDER

The Youth Initiative Program will hold its next meeting at 10 a.m. on Thursday, April 15, 2004, at the Alamo Conference Center.

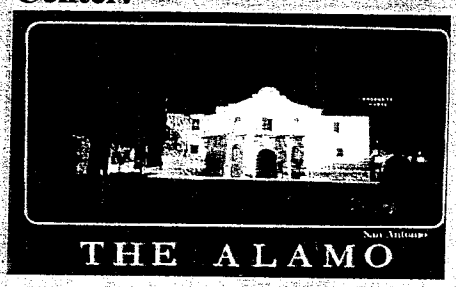

The Alamo is located at 820 N. Raynor. Please make plans to attend. For Info. 915-298-9604.

HAPPY BIRTHDAY JACOB!

Jacob Sean Serna celebrated his 16th Birthday at Police H.Q. with Interim Chief Richard Wiles and fellow officers, family, & friends.

El Paso Police Celebrate the 16th Birthday of Fallen Officer's Son…

The El Paso Police Department celebrated the 16th birthday of Jacob Sean Serna, the son of Officer Ernesto Serna, who was killed in the line of duty on November 12, 1991. This special celebration was held by Interim Chief Richard Wiles in an effort to remind the family of Officer Ernesto Serna that they are not forgotten, and that the police officers and the community remember the ultimate sacrifice that Officer Serna gave in the line of duty 12 years ago. Jacob Serna was greeted by his family, friends and officers who had worked with his father, Ernesto Serna. From the department, Jacob received several gifts mostly associated with the Dallas Cowboys Football Team, his favorite. Jacob has an older brother, Officer Eloy Serna, who is a Patrol Officer at Central Regional Command Center, the same command where their father was assigned to at the time of his death. Happy Birthday Jacob, from the YIP Staff!

HAVE A HAPPY EASTER!

April is Child Abuse Prevention and Awareness Month …

Advocacy Center for the Children of El Paso

In keeping with tradition during the month of April, The Advocacy Center for the Children of El Paso celebrates its 8th Annual Anniversary Event featuring Texas Attorney General Greg Abbot as Keynote Speaker and District Attorney Jaime Esparza as Master of Ceremonies. Event Date: April 15, 2004 at 1100 E. Cliff, Bldg. E. @ 6:00 p.m. Program, Dinner and Auction, cost $25.00 per person. For information call 545-5400. Texas Attorney General Abbot was sworn in as the 50th Attorney General of Texas in 2002. Since taking office he established a Cyber Crimes Unit to safeguard Texas children and families against predators on the Internet. During his first year in office he collected a record $1.567 billion in child support of Texas children. His priorities include protecting children, consumers, seniors and crime victims and providing quality legal service characterized by excellence, integrity, responsiveness and compassion. Last year the Center provided assistance for 623 victimized children. The Advocacy Center: 545-5400.

Officer Candace Lynn Cusac-Martinez #560, passed away March 31, 2004. A resident of El Paso, Texas, she graduated from Burges High School and was awarded her Bachelor of Science Degree in Criminal Justice from the University of Texas at El Paso in 1975. Officer Martinez was a 27-year veteran of the El Paso Police Department where she was the first female officer to voluntarily serve 17 years in patrol. She was then accepted into the School Resource Officer program, out of the Mission Valley Regional Command Center, where she served for the next ten years assigned to Ysleta Middle School. Officer Martinez received her instructor certification from D.A.R.E. America and taught several hundred school children. Corollary duties included being a member of the EPPD Dignitary Protection Team, being a charter member of the EPPD Choir, Co-Director for the D.A.R.E. Run Against Drugs and Served on the only national multi-agency all female foot patrol team. She was a member of the ChemoAngel Network. Officer Martinez received numerous awards and commendations as well as recognition for her civic work. Candice Martinez is survived by her loving husband of 15 years, Deputy Chief of Police (Retired) Cerjio F. Martinez, Jr.; her parents CWO3 (Retired) William M. and Jacqueline Cusac of El Paso, TX; her brother Police Officer (Retired) Scott Cusac and his wife Irma of Las Vegas, NV; her parents-in-law Mr. and Mrs.Cerjio F. Martinez, Sr. of El Paso, TX; 8 nephews and nieces; and her dog "Rufus".

Great American Cleanup Scheduled For April 24, 2004...

The Youth Initiative Program encourages civic, volunteer, and Neighborhood Watch groups to join together for the Great American Cleanup "Keep America Beautiful" event to be held on Saturday, April 24, 2004, from 8 a.m. until noon. The El Paso Police Department with the assistance of the various PAR - Police Area Representative – Officers will be cleaning up areas throughout the city. To volunteer in your area please contact the following Commands:

Central RCC	**838-8013**
Mission Valley	**872-3615**
Westside RCC	**585-6100**
Northeast RCC	**759-2000**
Pebble Hills RCC	**599-5500**

Health Fair, Saturday, April 24th

The Mormon Church located on Douglas at Alta streets will have a health fair, from 9 a.m. until noon. To participate contact: Sandra Devereau at (915) 562-6698.

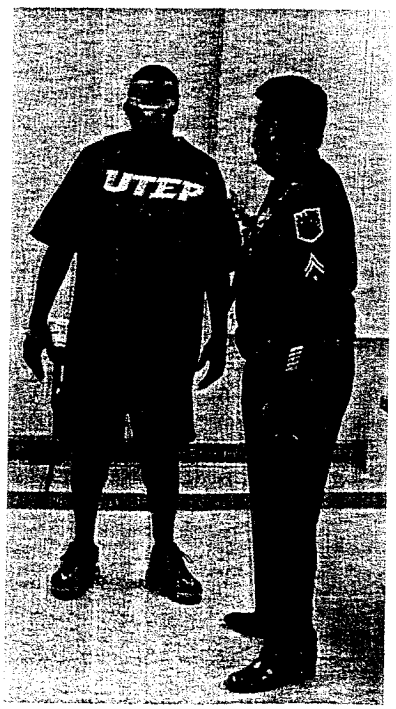

Officer Albert Chavez and a UTEP student from the juvenile justice class demonstrate the fatal vision goggles

Celebrate Dia De Los Niños/ Dia De Los Libros on Saturday, April 24, 2004 at Washington Park...

Join the El Paso Parks and Recreation Department and the El Paso Public Library as they celebrate Children's Day 2004. Dia de Los Niños will be held on Saturday, April 24th, from 11 a.m. to 6 p.m. at Washington Park. The Día de Los Niños Parade that will start at Fox Plaza at 10:00 a.m. At Washington Park there will be plenty of fun activities for the whole family to enjoy. There will be dozens of activity and game booths, a stage with live entertainment all day, jumping balloons, free books and goodie bags for all the children. Event booths are free, and will provide games and prizes for the children. If you have a group who would like to participate in either the parade or the event, call 543-5468.

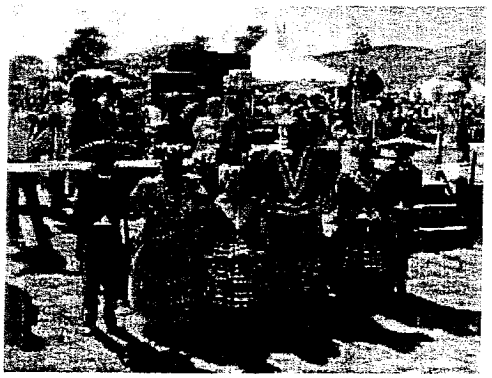

Celebrating Dia de Los Niños

Spring Break 2004 A Success...

Spring Break 2004 closed without any traffic fatalities and no major incidents during the period. The EPPD conducted a variety of operations for spring break to reduce the incidents of underage drinking, drunk driving and disorderly behavior associated with the consumption of alcohol and traffic violations. Police officers from each regional command together with the EPPD Vice, Underage Drinking Initiative (UDI) and agents from TABC (Texas Alcohol and Beverage Commission) worked together to ensure the safety of the community during Spring Break 2004. The following are the results:

Citations: Public Intoxication – 25, Minor in Possession (81), Minor Consuming Alcohol Under 21 (85), Curfew (180), Smoking (30).

Arrests: Felonies (9), TABC Misdemeanor Violations (36), DWI (3), Public Intox. (9).

A UTEP Juvenile Justice Class received information about the underage drinking laws, community policing and resources recently from the YIP staff (Photo left)

25th Annual NorthEaster Parade

Hundreds of El Pasoans will line the edge of Diana Street, in Northeast El Paso on April 10th, to watch the 25th Annual NorthEaster Parade. The Parade starts at 10:00 a.m. at Hercules and Diana, headed north to the Northpark Mall.

Young Fathers Project Hosts Men's Health Workshop, 04-29

The El Paso Young Fathers Project will be hosting a Men's Health Workshop on April 29, 2004, from 8:30 a.m. to 5:00 p.m. It will be held at the Desert Rainbow Center, 918 N. Oregon, El Paso, Tx. For more information call (915) 543-3062, Fax: (915) 543-3206. Email: **marilyn.payan@ppcep.org**.

Surf 'n Splash in Las Cruces on April 17th ... Get Wet!

The Paso Del Norte Health Foundation will commemorate Child Abuse Awareness Month in partnership with Action for Youth of Northern Doña Ana and the Child Abuse Awareness Team of Las Cruces. The event will be held on April 17, 2004, at Young Park in Las Cruces, from 10 a.m. through 5 p.m. The event is free to the general public. For more info. Call Irene Hammond (505) 644-7268, or e-mail: actionforyouth@yahoo.com.

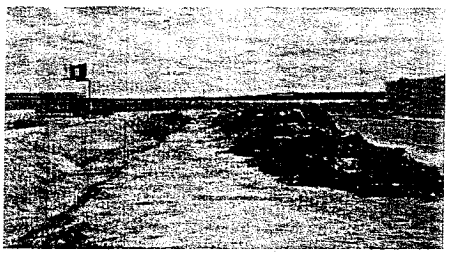

CAT Team On The Prowl ...

The El Paso Police Department's, Community Action Team (CAT) is targeting urban decay and crime in the Teresa Gardens/Singh Community in the Lower Valley of El Paso. Through cooperation with the area residents, the CAT Team was able to direct the clean up of a local ditch that was used by area drug users and gang members as a hide-out. The City Street Department assisted with the heavy clean up as well as removed the area graffiti. Good work CAT Team! For graffiti removal, contact Fred Pacheco, Street Department at (915) 621-6789. For CAT Team information contact Crimes Against Children (915) 298-9600.

JJC Hosts Youth Expo at El Paso Convention Center May 8th

The Juvenile Justice Coalition is a co-sponsor of the Youth Expo, which will be held on Saturday, May 8, 2004, at the Convention Center, from 9 a.m. to 3 p.m. Over 100 exhibitors will have employment positions available, and employers will have the opportunity to interview and hire on the spot. There is a fee for an exhibit which includes a quarter page of the Youth Expo insert in the El Paso Times two weeks prior to the event, media coverage, a booth for all day, free parking and lunch (one per) entry and a bonus refund if you hire on the spot.

A full range of topics will be available: Army and Other Military Careers Exploration, Career Planning, Health Career Exploration by E.P.C.C. Health, Health Career Exploration by UTEP, and Hands on Banking. Region 19Tech Prep presentations include: Getting and Keeping a Job, Healthy Life Without Tobacco, Goals and Dreams, Chiropractor and Massage Therapist Careers, Life Without Drugs, Scholarships and Essay Writing, Youth Can Afford to Go to College, Stress Management and Me, Portion Distortion, Study Abroad, College Preparation for the Serious Student, Help! My Teacher is an Idiot! and Getting Past Self-imposed Limitations.

There will be fashion shows and lots of fun. This event is open to the public free of charge. It is estimated over 16,000 people will attend. For more information, please call Officer E. Davila or Annalisa Holguin Tucker at (915) 298-9600.

SUPERIOR HealthPlan

"Journey To Superior Health" Health Fair At Carolina Recreation Center on May 8th...

The event will be held at 563 N. Carolina from 9:00 a.m. to 1:00 p.m.. Set up time will be at 8:00 a.m. Approximately 1,000 participants are expected to attend. The objective of the health fair is to increase community health awareness on children and adult health-related issues. The event will be a hands-on, show and tell approach providing health and safety information to children and adults in a fun and entertaining way. If your agency is interested in participating, please contact Edgar Martinez at (915) 778-7835, no later than April 16, 2004.

Advocates For Behavioral Health 4th Annual Drug-Free Youth Picnic, May 8th ...

"Investing In Our Future!"

The picnic will be held at Plato Academy, 8441 Alameda Street, on Saturday May 8, 2004, from 10:00 a.m. – 3:00 p.m.. Music will be provided by Las Vegas Disco "Wow". Area agencies are asked to participate in this fun filled event where close to 1,200 kids will be attending. There will be jumping balloons, game booths, and lots of door prizes will be given out. If you are interested in setting up a booth, please contact Margarita Sanchez or Rey Moreno at ABH at (915) 775-2501 Ext. 264, or at 782-4014, Ext. 263.

ABH will be having their monthly meeting at 10:00 a.m. at Clardy Fox Library on Tuesday, April 20th, 2004.

Child Safety Fair May 1st, 2004.

The El Paso County Sheriff's Office, KFOX-TV and KOFX-Radio will be hosting a "Child Safety" Fair on Saturday May 1, 2004 at the El Paso Convention and Performing Arts Center. The event is free to the public, and they are expecting over 10,000 people to attend. Any agency wishing to participate should have a "fun" activity or free prizes for the children. There is no fee for the tables unless you will need electricity; then there will be a fee of $25. If you would like to reserve a table or need further information, you may contact Deputy Ray Alvarez at 886-2724.

National Letter Carriers Can Food Drive – May 8th...

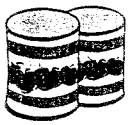

The Paso Del Norte Food Bank, 300 S. Ochoa, is asking the assistance from area residents to please help out by donating can goods to the U.S. Post Office. Letter carriers will pick up the cans and donate them to the food bank. Volunteers are desperately needed at the food bank on that day to sort out the items. Cans can also be dropped off at area post offices. For more information on the Food Bank: 544-5592.

Smiling Valeria Gardea, seven-year-old Lamar Elementary School Student

Valeria, a Story of Compassion and Courage...

This story is about a courageous little girl, seven-year old Valeria Gardea, a student at Lamar Elementary School, who was referred to the Multi-Agency Referral System (MARS) in August 2003, by Officer Sylvia Weaver from Central Regional Command Center. Although a bright little girl, facial deformities from a cleft palate prevented her from progressing at her age grade level; she had physical challenges as well as educational and medical needs. On Thursday, March 25, 2004, Valeria took the first step of a long process to correct this birth condition. Her treatments will require travel to Dallas, Texas, for extensive medical attention. Through the MARS program, Valeria will receive treatment from the Craniofacial Institute in Dallas that will be taking care of her follow-up examinations after each surgery. The El Paso Community Foundation will be assisting with travel expenses and a charity to assist with the expenses has been set up at Government Employees Credit Union under Valeria Gardea. The MARS program is a part of the Youth Initiative Program (YIP).

Photo of MARS Coordinators, Esther Mata and Araceli Salcedo, taken by little Valeria.

Alamogordo School District Group Visits MARS Meeting

About 15 visitors from the Central School District in Alamogordo, New Mexico, visited the MARS meeting at Eastwood High School to find out about this student assistant programs. MARS is a referral system for student and family provided through partnership with the school counselor, at-risk coordinator, or Communities in Schools and community agencies. The visitors were very impressed with the MARS concept going on in all of the three independent school districts in the El Paso area. The visitors were quoted as stating, "The MARS system is light years ahead of what we have in Southern New Mexico; keep up the great work!"

Familias Fuertes Project Looking For Two Training Specialists...

Susan Hernandez, from Texas A&M, Familias Fuertes Program is announcing two openings for a Training Specialist with the Familias Fuertes project under TCADA. Please let Susan know if you are interested or know of anyone: (915) 860-9528 or email: shernandez@archone.tamu.edu. Web http://hr.tamu.edu/employment/

UPPER RIO GRANDE @ WORK

A Special Thanks to the Upper Rio Grande @ Work Juvenile Justice Coalition, printing sponsor for the 2004 EPPD Youth Initiative Program Newsletter.

MARS SCHEDULE

E.P./Ysleta/Socorro Districts	Time	Date	Contact/Phone
Americas, Rm 4016 (Montwood)	2:00 p.m.	4/ 7, 5/5	B. Dobbine, 937-2841
Andress, Library Conf. Room	1:30 p.m.	4/ 5, 5/3	Deborah Lunow, 832-8600
Austin, Cafeteria Lounge	9:00 a.m.	4/13, 5/11	Robert Teran, 587-2506
BelAir	1:00 p.m.	4/15, 5/20	Terry Randall, 434-2042
Bowie, Library	10:00 a.m.	4/ 9, 5/14	Linda Romero, 496-8200
Burges, Conference	10:00 a.m.	4/14, 5/19	Rachel Holguin, 780-1100
Chapin, Library Room 151	8:45 a.m.	Vac., 5/10	B.J. Augustine, 832-6730
Coronado, Library	10:00 a.m.	(Cancel) 5/10	Gina Villalva, 834-2476
Eastwood, Room 209	1:00 p.m.	4/28, 5/27	Rita Montoya, 434-4291
El Paso High, Counseling Center	10:00 a.m.	4/14, 5/10	Pat Smelser, 496-8300
Franklin, Cafeteria Lounge	9:00 a.m.	4/21, 5/19	Rita Aguillera, 832-6600
Hanks, Teacher's Conference	8:45 a.m.	4/13, 5/11	Brenda Trejo, 434-5188
Irvin, Cafeteria Lounge	9:00 a.m.	4/ 2, 5/7	John Marestein, 587-3500
Jefferson, Room 231	10:30 a.m.	4/ 2, 5/7	Aurora Martinez, 496-8010
Parkland, Asst.Principal Conf.Rm	1:30 p.m.	4/ 6, 5/4	M. Hernandez, 434-6007
Riverside, (call for location)	10:30 a.m.	4/13, 5/11	Ofelia Gonzalez, 434-7018
Socorro, Library Classroom	1:00 p.m.	4/ 1, 5/6	Arlene Lira, 937-2000
Ysleta, Room 120	8:30 a.m.	4/ 7, 5/5	Lorelena Hoang, 434-8020

HAVE A HAPPY EASTER!

Published by:
Youth Initiative Program
El Paso Police Department

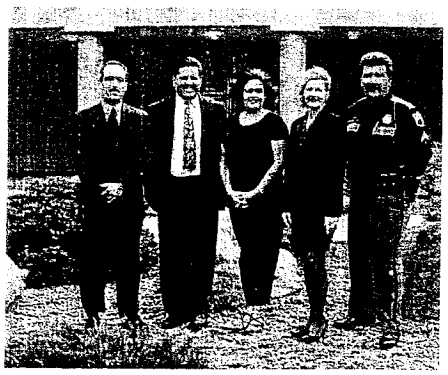

Youth Initiative Program Section:
Lt. Joe Molinar, 298-9605
Crimes Against Children Commander.
Sgt. Victor Zarur, 298-9611
Section Supervisor
Officer Alberto Chavez 298-9670
Nell Tovar, Coordinator 298-9671
Margie Loya, Secretary 298-9604

El Paso Police Department
Youth Initiative Program
9600 Dyer Street
El Paso, TX. 79924
(915) 298-9600

Attachment 3

EL PASO POLICE DEPARTMENT

YOUTH HELPLINE DIRECTORY

2004

EL PASO, TEXAS

HELPLINE DIRECTORY

Published by Youth Initiative Program

The HELPLINE Directory's purpose is to help those who live and work in El Paso area find agencies that respond to health, human services, educational, recreational and emergency needs. In addition to the name, address and telephone number of the agency, an entry usually outlines, services, eligibility requirements, fees, operating hours, intake procedures and emergency assistance procedures.

Inclusion of an agency in the Directory does not imply endorsement of its purpose or quality by the El Paso Police Department or Youth Initiative Program and disclaim any responsibility for the quality of the services provided by the listed and referenced agencies, and shall not be liable as a result of the use of any of the services described in the Directory, subsequent revisions or appendices.

In the event of changes or for information, please contact the Youth Initiative Program (YIP), Margie Loya at(915) 298-9604 or fax (915) 298-9808 or e-mail: LoyaM@ci.el-paso.tx.us.

Permission granted to reproduce this directory.

EL PASO POLICE DEPARTMENT
Youth Initiative Program
9600 Dyer
El Paso, Texas 79924
(915) 298-9604
FAX 298-9808

Printed through the Juvenile Justice Coalition, Youth Initiative Program

Service: Hospitality, we take families and those who need shelter for a short period of time----all undocumented.
Eligibility: Immigrant, Refugee, Undocumented Aliens
Fees: None
Hours: 7:00 a.m. to 10:00 p.m. M-F
Intake Procedure: Volunteers explain to the guests the regulations and rules of the House.
These rules are then given to the guests in written form.
Guests are held responsible for these regulations and rules.
Geographic Area Served: El Paso Border Area

AVANCE, INC.
720 Arizona Ave., El Paso, Tx 79902, (915) 351-2419, Fax: 351-2457
Service: ESL and GED classes, early childhood education for 0-7 years old.
Eligibility: Children 0-7 years no GED or high school diploma
Fees: None Accessible to persons with disabilities: Y
Hours: 8:30 a.m.– 2:30 p.m., M-F
Intake Procedure: Application and orientation
Geographic Area Served: 79902 and 79905

BIG BROTHERS BIG SISTERS
1724 Wyoming S. 101, El Paso, Tx 79902, (915) 544-4203, Fax: 544-4368
Service: Provide mentors 18-years-old and above for a one -year commitment.
Eligibility: Boys and Girls ages 6-16 from single parent homes.
Hours: 9:00 a.m. - 5:00 p.m., M-F
Intake Procedures: Call for details
Geographic Area Served: El Paso County

BOYS SCOUTS OF AMERICA, YUCCA COUNCIL
7601 Lockheed, El Paso, Texas (25), (915) 772-2292
Services: Citizenship training, character development, personal fitness, leadership training for boys (6-20 years).
Career and hobby exploring programs for young men and women ages 14-20 years.
Eligibility: Boys 7-20, Girls 14-20.
Fees: $ 10.00 youth and adult membership per month.
Hours: M-F, 8:00 a.m. - 5:00 p.m.
Intake Procedures: Call area office for placement.

BOYS & GIRLS CLUB OF EL PASO
801 S. Florence, El Paso, Texas (01), (915) 532-7410
4625 Delta Street, El Paso, Texas (05) (915) 532-3736
9068 Socorro Road, El Paso, Texas (07) (915) 859-4743
5050 Yverte, El Paso, Texas (24) 751-5503
901 Rio Vista, El Paso, Texas (27) 860-8615
12899 Sparks Rd., Horizon, Texas (27) 852-9542
Service: Crafts & leisure, personal values development programs;
1 on 1 staff & indiv. or staff & peer group relationships.
Weight training athletics, delinquency prevention, recreational activities.
Eligibility: Coed: ages 6-18 yrs
Fees: $1. Annually
Hours: May-Aug; 12 pm-5pm, Sept-May 2:30 pm - 7:30 pm
Intake: Client phone/walk-in, referral
Geographic Area Served: El Paso County

CENTER ON FAMILY VIOLENCE, COMMUNITY RELATIONS
3800 N. Piedras, Suite A 79930 (915) 562-4477; Fax 566-2200
Service: presentation on domestic violence and teen and dating violence and volunterism
Eligibility: family members
Fees: free
Hours: Accommodate schedule
Intake Procedure: none
Geographic Area Served: El Paso, Tx

CENTER ON FAMILY VIOLENCE, WOMEN'S RESOURCE CENTER
1527 Brown Building A, 544-0782 El Paso Tx 79902
services: intense therapy short term or long term
Hours: 8:30 a.m. – 4:30 p.m.
Geographic Area Served: El Paso

CENTRAL EL PASO COMMUNITY ORGANIZATION (CEPCO)
1010 E. Yandell Dr., El Paso, Tx 79902 (915) 544-6545, Fax: 532-0524
Service: After school enrichment program
Eligibility: Any youth ages 6ys to 18 yrs
Fees: No fee required
Hours: Winter 4:00 p.m. – 6:00 p.m., Summer 11:00 a.m. – 4:00 p.m.
Intake Procedure: No appointment necessary – Walk-ins welcome – phone calls
Geographic Area Served: Central El Paso

CENTRO DE SALUD FAMILIAR, LA FE Administrative
608 St. Vrain, El Paso, Texas (01), (915) 534-7979 Fax: 534-7601
Service: Community health center that guarantees accessibility to the basic right of holistic health & human services..
Eligibility: El Paso County
Fees: Sliding fee scale based on income.
Intake Procedures: Residency, income proof; walk-in, referral.

CENTRO SAN VICENTE
8061 Alameda, El Paso, Texas (15), (915) 859-7545 Fax: 859-9862
Services: Community health center for medically indigent citizens.
Eligibility: community residence
Fees: Sliding scale for patients in the community.
Hours: M-F, 8 a.m. to 8 p.m.
Intake: Residency, income proof, walk-in, referral.
Area: City and County **Other:** DHS/WIC/LAB/PHARMACY/ on site

COMMUNITY OPTIONS, INC.
5959, Gateway West, Suite 460, El Paso, Tx 79925, (915) 771-7764, Fax: 771-8018
Service: Develops residential and supported employment programs and services for our consumers; namely, individuals with developmental disabilities. Our philosophy is that all people, regardless of their level of disability, can and should live and work in the community.
Eligibility: Individuals referred by Life Management
Fees: None
Hours: 8:00 a.m. - 5:00 p.m.
Intake Procedures: Referral from Life Management
Geographic Area Served: El Paso
Other: www.comop.org

CHILD CRISIS CENTER-FAMILY RESOURCE DISTRIBUTION CENTER
2100 N. Stevens, El Paso, Texas (30), (915) 562-7955
Services: Resource on child abuse (Shaken Baby) education and prevention.
Eligibility: Open to public
Fees: None
Hours: M-F
Geographic Area Served: El Paso

CHILD GUIDANCE CENTER, EL PASO
2701 E. Yandell, El Paso, TX 79901; (915) 562-1999; Fax (915) 562-1993
9001 Cashew Suite 300, El Paso, TX 79907; (915) 860-2644
Service: Provide individual, marital and family counseling services, specializing in children and Adolescents with behavioral and emotional problems.
Eligibility: All family members.
Fees: Sliding fee scale.
Hours: Yandell Office: M-T-W 8 a.m. – 7 p.m.; Thur. 8 a.m. – 6 p.m.
Cashew Office: M 1 p.m. – 7 p.m.; W, Thur. 9 a.m. – 7 p.m.
Intake Procedures: Call for appointment.

CHILD PROTECTIVE SERVICES, FAMILY DRUG TREATMENT COURT
500 E. San Antonio, 11th Floor, El Paso, Texas, (01), (915) 546-2102, (915) 546-8157
Service: Assist parents who have a drug or alcohol problem that has affected their ability to care for their children and who want help for that problem. Once you are accepted intothe program a court order will be issued including a comprehensive service plan designed to address the specific needs of the parent and their children.
Eligibility: (1) CPS has removed children (2) Voluntarily (3) Participate in program to get sober, if they want their children back.
Fees: None
Hours: 8:00 a.m. - 5:00 p.m.
Intake Procedure: Cases will be referred by the Child Welfare Court/CPS
Geographic Area Served: El Paso, County.

CHILD PROTECTIVE SERVICES, TEXAS DEPT. OF PROTECTIVE & REGULATORY SERVICES
P.O. Box 99022, El Paso, Texas, 79999-0002, Unit 29, (915) 542-4535
Service: To protect children 0-17 years of age from abuse or neglect. Also counseling, day care, homemaker, evaluation and treatment (mental health), and parenting training.
Eligibility: Victims (allegations) of abuse (physical/sexual/emotional), neglect (supervision/medical/physical), abandonment, refusal to accept parental responsibility of children.
Fees: None.
Hours: M-F, 8:00 am - 5:00 pm.
Intake Procedures: Client phone/ walk-in/ referral.

CHILD SUPPORT ENFORCEMENT DIVISION, TEXAS ATTORNEY GENERAL
6460 Hiller, El Paso, Texas (25), (915) 772-1115 Fax: 778-1841
Service: obtain & enforce child support orders (paternity actions, parent locator service)'
Eligibility: resident of 3 Texas counties served.
Fees: $20 application fee
Hours: M-F 8am-5pm
Intake: appointment to complete application
Geographic Area Served: El Paso, Hudspeth, Culberson Counties.

COMMUNITY OPTIONS, INC.
5959 Gateway West, Suite 460, El Paso, Tx 79925, (915) 771-7764, Fax: 771-8018
Service: Develops residential and supported employment programs and services for our consumers; namely, individuals with developmental disabilities. Our philosophy is that all people, regardless of their level of disability, can and should live and work in the community. Since we do not take walk-ins, anyone interested in this program needs to be referred by life management.
Eligibility: Individuals referred by Life Management Accessible to Persons with Disabilities: Y
Fees: None
Hours: 8:00 am– 5:00 pm
Intake Procedure: Referral from life Management
Geographic Area Served: El Paso
Other: www.comop.org

COMMUNITIES IN SCHOOLS
1401 Pendale, El Paso, TX 79936, (915) 593-7317; www.sciselpaso.org
Service: Drop-out prevention program in schools. Multi-disciplinary social services brokering. Counseling. Focus on services from other agencies and work with Aliviane, Guidance Center, etc.
Eligibility: Student status of schools served
Fees: none
Hours: M-F; 8am-4pm
Intake: Caseworker referral
Geographic Area Served: El Paso

DAVID L. CARRASCO JOB CORP
11155 Gateway West, El Paso, Texas (35), (915) 594-0022
Service: Residential vocation training (several trades) for disadvantaged youth ages 16-24; remedial educ; job placement; college scholarship program; GED prep classes; APL high school diploma program; much more.
Eligibility: Age, family income guidelines, etc.
Fees: no fees
Hours: M-F; 8-5 or available 24 hrs by phone.
Intake: Referral from T W C
Geographic Area Served: El Paso City; some from N.M.

DAVID L. CARRASCO JOB CORPS OA&P/TEF
428 Yarbrough, El Paso, Tx (15), (915) 593-5928
Service: Job Corps offers a residential job training program, while students obtain their G.E.D., and/or High School Diploma (APL), and college preparation.
Eligibility: Ages 16-24
Fees: None-applicants must qualify under income guidelines
Hours: M-F 8:00 - 5:00
Intake Procedure: Walk in, preferably appointment
Geographic Area Served: El Paso County & Roswell, N. M.

DIOCESAN MIGRANT AND REFUGEE SERVICES
2400 E. Yandell, El Paso, TX 79903, (915) 532-3975, 1-800-331-5695
Service: Legal law clinic for immigrants, battered immigrants, help people become U.S. Citizen.
Fees: May charge a nominal fee ($30 general information)
Hours: 9 a.m. – 3 p.m.
Intake Procedure: Walk-in
Geographic Area Served: El Paso County Area

EL PASO CITY-COUNTY HEALTH DISTRICT (administrative)
5115 El Paso Dr., El Paso, TX 79905, (915) 771-5702; Fax (915) 771-5729
Service: Health information, consultation, preventive, sexually transmitted diseases testing, treatment, HIV/AIDS test call: 543-3570.
Children's dental service call: 543-3580.
Eligibility: None.
Fees: None. Slight fee scale if over income guidelines.
Intake Procedures: Professional worker referral.

El PASO COALITION FOR THE HOMELESS
1208 Myrtle, El Paso, Tx 79901, (915) 577-0069, Fax: 544-2459
Service: Provides assistance to agencies serving homeless clients in the form of networking, grant information, referrals
Eligibility: Interest in Homeless issues
Fees: $50.00 per agency
Hours: 8 am – 5 pm M-F
Geographic Area Served: El Paso County

EL PASO COMMUNITY VOICES
1100 N. Stanton, Suite 304, El Paso, TX 79902, (915) 545-4810, Fax: 545-2159
Service: A non-profit corporation that has formed a collaborative composed of public and private health providers. Community Voices provides a basic set of primary care services, offered through a network of private and public providers throughout the county.
Eligibility: Residents of El Paso County who do not qualify for other health programs such as medicaid, medicare or other type of health insurance. Proof of residency & income.
Fees: None
Geographic Area Served: El Paso County.

EL PASO COUNTY ATTORNEY, MHMR UNIT
500 E. San Antonio, Rm 503, El Paso, TX 79901; (915) 546-2050; fax (915) 543-3894; e-mail DonnaS@ca.co.el-paso.tx.us
Services: MHMR - mental health/mental retardation questions regarding the court system.
Hours: 9 a.m. - 5 p.m.
Intake: Call (915) 546-2050 or e-mail DonnaS@ca.co.el-paso.tx.us
Geographic Area Served: El Paso County

EL PASO COUNTY ATTORNEY'S OFFICE
500 E. San Antonio, Rm 503, El Paso, TX 79901, (915) 546-2239, Fax: (915) 546-2133; GabrieliaE@ca.co.el-paso.tx.us
Service: Information on issues concerning juvenile delinquency, truancy, crime.
Fees: None
Hours: 9 a.m. – 4 p.m.
Geographic Area Served: El Paso County

EL PASO PARKS & RECREATION DEPARTMENT/NEIGHBORHOOD YOUTH OUTREACH PROGRAM
4001 Durazno, El Paso, Texas (15), (915) 544-9993 544-0753
Service: Six locations through out the City of El Paso. Educational, social, cultural, leisure activities for youth.
Eligibility: Ages 7-16, live in the area, parental consent.
Fees: None.
Hours: School year: M-F; 2:30 pm - 6:30 pm.
Summer: M-F: 10:00 am - 12 noon, 1:00 pm- 4:00 pm.
Intake Procedure: Walk-ins at the various locations.

EL PASO POLICE DEPARTMENT

Police Headquarters	564-7000
Central Regional Command Center	577-5000
Mission Valley Regional Command Center	872-3600
Northeast Regional Command Center	759-2001
Pebble Hills Regional Command Center	599-5503
Westside Regional Command Center	585-6000
Domestic Violence Prevention Unit	564-7365
Youth Initiative Program	298-9604
Police VISTA Team Service	564-7045
Underage Drinking Initiative	298-9672
Multi-Agency Referral System (MARS)	298-9813
Juvenile Justice Coalition	298-9614

EL PASO PSYCHIATRIC CENTER
4615 Alameda Ave., El Paso, Texas (05), (915) 532-2202, 779-1800 24 hour crisis line
Services: Mental health facility, crisis unit for adult and children.
Eligibility: Must be in crisis. No age limit.
Fees: Medicaid, private insurance, sliding fee scale.
Hours: 24 hours.
Intake: Emergency room walk-ins, referrals.

EL PASO REHABILITATION CENTER
1101 E. Schuster, El Paso, Tx 79902 (915) 544-8484, Fax: 496-0751
Service: Program is designed to improve the capacity of the community to help children with special health care needs by providing education, training information, and networking opportunities to parents and caregivers to include the professionals who work with them.
Eligibility: None reported
Fees: None
Hours: Mon-Fri 8:00 am – 5:00 pm
Intake Procedure: Call for information
Geographic Area Served: All areas

EL PASO STATE CENTER
6700 Delta Drive, El Paso, TX 79905, (915) 799-881-5230; Fax (915) 782-6336
Service: Adolescent & Adult Mental Health treatment program, Mental retardation residential program, and hospital setting.
Eligibility: All potential consumers must first be screened by El Paso Community MHMR.
Fees: Sliding Fee Scale, Medicare, Medicaid, and Private Insurance.

HOUSING AUTHORITY OF THE CITY OF EL PASO/TNT-YOUTH SPORTS
5300 E. Paisano, El Paso, Tx 79905-2931, (915) 849-3826, Fax: (915) 778-7864.
Service: Provide SAFE, Fun in-house (H.A.C.E.P.) sport league play; teach kids responsibility, different sports, respect.
Eligibility: Must be a Housing (public resident).
Fees: None
Hours: Monday-Friday 8:00 a.m. - 8:00 p.m.
Intake Procedure: Must be a public Housing Resident.
Geographic Area Served: City-wide (32 Housing Communities).

INTERNATIONAL AIDS EMPOWERMENT
10525 Vista del Sol Suite 130, El Paso, Tx 79925, (915) 590-2118, Fax: 590-2127
Service: Comprehensive, emotional support, referrals, counseling, confidential, bilingual, families, food & financial aid.
Eligibility: HIV positive; possible HIV; Referral
Fees: none
Hours: M-F, 10 a.m. – 4 p.m.
Intake Procedure: Varies
Geographic Area Served: El Paso/Juarez
Other: Clinics – Central (2 locations)

INTERVENTION ASSOCIATES
2210 Myrtle Ave. Suite 1, El Paso, Tx 79901, (915) 351-2340, Fax: 351-2340
Service: Counseling services to people of all age groups: Anger Management for Adults and Children, Domestic Violence counseling for perpetrator and victims. Parenting sessions, individual and couple counseling, family therapy.
Fees: Sliding fee scale, - Medicaid, Private Insurance
Hours: 12:00 pm – 8:00 pm M-T / 5:00 pm – 8:00 pm Fridays
Intake Procedure: Initial consultations, - Individual assessment for program determination.
Geographic Area Served: El Paso Community
Other: Currently accepting Medicaid & Private Insurance, will work with clients on a sliding fee scale.

JEWISH FAMILY & CHILDREN SERVICE
401 Wallenberg, El Paso, Texas (12), (915) 581-3256
Service: Family & child counseling; parenting classes, marital enrichment classes, child abuse treatment groups, adolescent groups, services to aging; assess Jewish elderly for housing; diagnostic, treatment services, more.
Eligibility: None.
Fees: Sliding Scale Fee.
Hours: M-W-Th, 9 a.m. – 5 p.m.; Tues, 9 a.m. – 8 p.m., Fri., 9 a.m. – 4 p.m..8:30 am to 5:00 pm.
Intake Procedure: Phone; appointment & referral preferred.

JUVENILE PROBATION DEPARTMENT
6400 Delta, El Paso, TX 79905, (915) 849-2500, Fax: 849-2577
Service: Prevention/Intervention, Substance abuse presentations.
Eligibility: Ages 10-17 Accessible to Persons with Disabilities: Yes
Fees: None
Hours: Varies
Geographic Area Served: El Paso County

LOVE OF LIFE
8888 Dyer @ Alps; Suite 513, El Paso, TX 79924, (915) 755-1222
Service: Free pregnancy test, parenting awareness, time management, budgeting, N.O.T., celebrate recovery, Life Hurts/God Heals, grieving, court mandated tobacco/parenting classes, counseling, mentoring, and community service hours.
Eligibility: Pregnant teens, teen parents and families up until the youngest child reaches the fifth birthday.
Fees: Tobacco awareness class $40.00, court mandated parenting class $25.00.
Hours: Tue., Thur., Fri., Sat., noon - 6 p.m.; Wed., noon – 5 p.m.
Intake Procedure: Fill out an intake form. Accessible to Persons with Disabilities: Y
Geographic Area Served: El Paso and neighboring towns. Juarez
Other: 501 (c3) non-profit tax exempt, faith based. No one gets paid; volunteers and mentors are needed.

LUTHERAN SOCIAL SERVICES
5959 Gateway West, Suite 244, El Paso, TX, 79925, (915) 598-5410 Fax: 598-6220
Service: Foster care, adoption, birthparent counseling.
Eligibility: Resident
Fees: None to birthparent/sliding fee scale to adoptive parents.
Hours: M-F, 8: 30 a.m. – 5 p.m.
Intake Procedure: Referral, walk-in, appointment preferred.
Geographic Area Served: El Paso

MAXIMUS
221 N. Kansas Ste 600, El Paso, Tx (01), (915) 544-1962, Fax: 544-1519
Service: Enrollment and Educational services to Medicaid eligible clients.
Eligibility: Medicaid Accessible to Persons with Disabilities: Y
Fees: None
Hours: 8:00 – 5:00 M-F
Intake Procedure: Outreach to Medicaid eligibles – to include pregnant women and children
Geographic Area Served: El Paso, Hudspath, Culberson

MARRIAGE SAVERS OF EL PASO
8317 Whitus Dr., El Paso, Tx (25), 566-SAVE (7283), Fax: 566-7283
Service: Mentoring & biblical counseling for engaged and married couples, workshops on marriage, parenting, communication, and training of mentors.
Eligibility: Desirous of spiritual help
Fees: $10.00 for inventory all other services on donation basis.
Hours: 9:00 a.m. to 3:00 p.m., Monday thru Friday
Intake Procedure: Call for an appointment
Geographic Area Served: El Paso and its surrounding area.

MILLENNIUM MENTAL HEALTH
6501 Boeing Ste I –1B (25), 778-0331, Fax: 778-0264
Service: Outpatient therapy for children, adolescents, adults; mental health/substance abuse; one on one sessions/group
Eligibility: family, individual
Fees: Medicaid, CHIPS, private insurance, self pay
Hours: 9:00 a.m. to 5 p.m., Monday thru Friday; Saturdays and evenings with appointment
Intake Procedure: By appointment
Geographic Area Served: El Paso
Other: Adolescent program for substance abuse funded by Texas Commission on Alcohol & Drug Abuse (TCADA) for families with no insurance or financial resources.

NEW BEGINNINGS OF TEXAS, INC.
2017 Texas Ave. Ste 101, El Paso, Tx 79901, (915) 838-0492, Fax: 838-8085
Service: Drop out recovery, prevention and intervention
Eligibility: EPISD middle school students
Fees: None
Hours: 8:00 a.m. – 5:00 p.m. (M-F)
Intake Procedure: Referral
Geographic Area Served: El Paso Independent School District

NEW BEGINNINGS OUTPATIENT SERVICES INC.
6044 Gateway East Suite 610, El Paso, Tx 79905, (915) 771-0990, Fax: 771-0991
Service: Adolescent substance use counseling: Adult substance use counseling; drug prevention children & adolescents. Gambling Counseling.
Fees: Medicaid, Private Insurance, Flexible payment plans
Hours: M-F, 9 a.m. – 8 p.m.; Sat., 9 a.m. – 2 p.m.
Intake Procedure: Call for appointment
Geographic Area Served: El Paso & County

OFFICE OF THE ATTORNEY GENERAL CRIME VICTIMS COMPENSATION
310 N. Mesa Suite 900, El Paso, TX 79901, 1-800-983-9933, Fax: 542-1546
Service: Provides pamphlets, brochures, training, seminars, speeches ref: crime victims, consumer fraud, child abuse, etc.
Fees: None
Geographic Area Served: West Texas

OPPORTUNITY CENTER FOR THE HOMELESS, Emergency Night Service
1208 Myrtle Avenue, El Paso, Texas 79901, (915) 577-0069, Fax: 544-2459
Service: The Opportunity Center operated the Emergency Shelter Program for homeless men and women. The center also operates the Day Resource Center program which offered a variety of services to include clothing closet, meal program, showers and case management.
Eligibility: Must be homeless **Accessible to Persons with Disabilities:** Yes
Fees: None
Hours: Day Resource Center (Agency Programs) Monday- Friday 8-5
Emergency Night Shelter Monday-Sunday 5pm to 6am
Day Resource Center open 24 hours a day for refuge for the homeless
Intake Procedure: Client must complete application and intake packet for night shelter and agency services.
Geographic Area Served: El Paso
county and City of El Paso

OUTREACH HEALTH SERVICES
10501 Gateway West, Bldg. 12 Suite 101, El Paso, Tx 79925, (915) 774-0271, Fax: (915) 595-6781/774-0276
Service: Skilled Nursing – Providers Services, Adult Day Care-Pediatrics
Eligibility: Medicare & Medicaid **Accessible to Persons with Disabilities:** Y
Fees: Variable
Hours: 8:00 am – 5:00 pm
Intake Procedure: Please call 774-0271
Geographic Area Served: 7 Countries (Brewster, Culberson, El Paso Hudspeth, Jeff Davis, Presidio)

PROJECT BRAVO-EL PASO COMMUNITY ACTION
4838 Montana, El Paso, Texas (02), (915) 562-4100 Fax: 562-8952
Service: Social & housing services. Help with rental, utilities, and mortgage payments. Provide assistance throughout the El Paso County.
Eligibility: Must be eligible, income level
Fees: None
Hours: 8:00 a.m. - 5:00 p.m.
Intake: Visit target area location
Geographic Area Served: El Paso County

PROJECT VIDA
3607 Rivera, El Paso, Tx (05), 533-7057, Fax: 533-7197
Service: Community service, Citizenship classes, after school, day care, clinic, food coop, social worker
Eligibility: Open Accessible to Persons with Disabilities: Y
Fees: None
Hours: M – F, 8 a.m. – 5 p.m.
Intake Procedure: Registration
Geographic Area Served: El Paso area

REAL PROJECT
12280 Socorro Rd., San Elizario, Tx 79849, (915) 872-3939 ext. 3347
Service: Delinquency Prevention Excursions, Prevention Awareness workshops, tutoring, outreach referrals, group counseling.
Eligibility: Open
Fees: None Accessible to Persons with Disabilities: Y
Hours: After school hours-Summer Program
Intake Procedure: Program application, Parental consent
Geographic Area Served: San Elizario Middle School

REGION 19 – MIGRANT FARM WORKERS
6611 Boeing Dr., El Paso, Tx (25), (915) 780-5315, Fax: 780-5016; migrant@esc19.net
Service: Provides parent conference, parent advisory councils, migrant students leadership academy, summer school program, identification and recruitment, new generation system, credit accrual, migrant services coordination
Eligibility: Qualified migrant students.
Fees: None; charge for conferences only
Intake Procedure: Call hotline 780-5309 or Tx hot line 1-800-234-8848
Geographic Area Served: EPISD Individuals/Students

RESCUE MISSION
1949 West Paisano, El Paso, Texas (22), (915) 532-2575; Fax (915)532-2762
Service: Short term aid for needy; lodging & meals for 3 nights; clothing, household furnishing; 2 showers per day; food for needy when available. Assist in job placement; counseling, etc.
Eligibility: Need; any state
Fees: None.
Hours: 24 hours.
Intake: Referrals/walk-ins

TAPPS SEX EDUCATION CHARACTER SUPPORT
5919 Brookhollow, El Paso, Tx 79925 (25), (915) 887-2210, Fax: 887-2306
Service: Classroom/Assembly format presentation of sex education, helping youth to be productive before their reproductive.
Eligibility: None
Fees: None
Hours: Open
Intake Procedure: None
Geographic Area Served: Local

TEXAS A & M UNIVERSITY COLONIAS PROGRAM "FAMILIAS FUENTES PROGRAM"
10400 Socorro Rd., El Paso, Tx (27), (915) 860-9528, Fax: 860-9573
Service: Strengthening families program for parents and youth (10-14yrs). The SFP is a seven session program focused on reducing family-related risk factors for adolescent problem behaviors and building protective factors in young adolescent children and their parent/caregivers; family attend alternative activities that teach peer bond, bonding to school and family, teach skills that help youth deal with peer pressure and stress.
Eligibility: Live in: Montana Vista, Sparks, and Socorro
Fees: None
Hours: Classes from 4-8 p.m. at Montana Vista, Rio Vista, and Sparks Community Centers.
Intake Procedure: Referral via phone or by Promotora home visit.
Geographic Area Served: Montana Vista, Sparks and Socorro

TEXAS ARMY NATIONAL GUARD COUNTER DRUG PROGRAM, DRUG DEMAND REDUCTION (ASSISTING TRUANCY PREVENTION SPECIALISTS INC.
1861 Robert Wynn, Suite C, El Paso, Tx 79936, (915) 590-1720, Fax: 590-1911
Service: Provide education in the dangers of abusing drugs, Alcohol & Tobacco. Provide educational pamphlets, knowledgeable soldiers power point presentations and photos of the typical drugs out in our streets.
Eligibility: School age children and adults Accessible to Persons with Disabilities: Y
Fees: None
Hours: M-F 8:00 am to 5:00 pm
Intake Procedure: Written request
Geographic Area Served: El Paso & surrounding areas

TEXAS WORKFORCE COMMISSION, PROJECT RIO-Y
5919 Brook Hollow, El Paso, Texas (25), (915) 887-2080/887-2086
Service: Provide job referral services to ex-offenders ages 16 to 21 years. Employment services also available to non-offenders-no orientation required.
Eligibility: TYC referral
Fee: None
Hours: 8:00 a.m. - 5:00 p.m. M-F
Intake: Orientation, registration
Geographic Area Served: El Paso County

Centers: *900 Chelsea* *887-2707*
5500 Doniphan *887-2730*
1359 Lomaland *887-2400*
4717 Hondo Pass *887-2820*
For ex-offender program: *Project RIO (Adults)* *887-2244*
Project RIO-Y (Youth) *887-2080*

TEXAS DEPARTMENT OF HUMAN SERVICES- administrative office
401 E. Franklin 4th Floor, El Paso, Texas (01), (915) 834-7500; fax (915) 834-7522
Service: Financial, medical, social aid to Texans in need. Administer Lone Star assistance, Medicaid program.
Eligibility: Varies by program.
Fees: None.
Hours: M-F, 8:00 am - 5:00 pm
Intake: Depends on programs.

UPPER RIO GRANDE AT WORK YOUTH SERVICES – URG@WORK
5919 Brookhollow, El Paso, Texas (25), (915) 887-2124, Fax: 887-2358
Service: Tutoring, Study Skills, instruction leading to completion of secondary school, vocational training, alternative secondary school, adult mentoring, paid and un-paid work experience, leadership development, summer employment opportunities that are directly linked to academic and occupational learning, comprehensive guidance and counseling, support services., and follow-up services.
Eligibility: U.S. Citizen or eligible non-citizen, age 14 to 21 years of age time of application. If male, born on or after 1/1/60 must be registered with Selective Service, must meet economic guidelines established by the Texas workforce Commission.
Fees: None
Hours: M – F; 8 a.m. – 5 p.m.
Intake Procedure: Attend Orientation Wednesday 9:00 a.m. or 2:00 p.m. eligibility meeting will be determined. Certification Required.
Geographic Area Served: 6 County area-Brewster, Culberson, El Paso, Hudspeth, Jeff Davis, Presidio.
Other: Operated under the Workforce Investment Act, funded by the Upper Rio Grande Workforce Development Board.

UPPER RIO GRANDE TECH-PREP & YOUTH CONSORTIUM
6611 Boeing, El Paso, Texas (79925), (915) 780-6501, Fax: (915) 780-6507
Service: College credit, student presentations on life skills and careers.
Eligibility: Everyone
Fees: None
Hours: M-F, 8 a.m. – 5 p.m.
Geographic Area Served: El Paso & rural areas

UPPER RIO GRANDE WORKFORCE DEVELOPMENT BOARD
221 N. Kansas, Suite 1000, El Paso, Texas (79901) (915) 772-2002, Fax: (915) 351-2790
Service: The URGWDB is the Fiscal Agent for the workforce Investment Act (WIA) requirements. The mission of the Board is to provide skilled workers for employers and job opportunities for workers.
Eligibility: Everyone **Accessible to Persons with disabilities** YES
Fees: None
Hours: M-F, 8:00 a.m. to 5:00 p.m.
Intake: Via the one-stop centers and satellite offices.
Geographic Area Served: Counties of Brewster, Culberson, El Paso, Jeff Davis and Presidio and Hudspeth

UTEP STUDENT DEVELOPMENT CENTER
500 University, Union West, Room 106, El Paso, TX, 79968, (747-6100), Fax: (915) 747-7400
Service: Health awareness
Eligibility: UTEP students/staff
Fees: Free
Hours: M-F, 8:00 a.m. - 5:00 p.m.
Intake: Walk-in
Geographic Area Served: El Paso University

YWCA OF EL PASO - PROJECT REDIRECTION 9135 Stahala,
El Paso, TX 79924 (915) 757-0306 ext. 32 or Admin. (915) 533-2311 ext. 255 Fax: 757-0507

Service: Assisting Pregnant and Parenting Teens in the El Paso Community. To provide service to enable clients to successfully graduate high school and have healthy children through self-sufficiency. We provide outreach, employability readiness training, support services with other agencies, and try to involve males as much as possible.

Eligibility: Ages 12-21

Fees: none

Hours: 8 a.m. – 5 p.m.

Intake: Usually referred from area schools, clinics or hospitals, we contact potential client; make an appointment. Go over program, and enroll at that time. We make home visits, school visits or can arrange other places to meet.

Area: El Paso ISD, Socorro ISD, San Elizario and Fabens ISD (does not include Ysleta)

YWCA OF EL PASO - SARAH MCKNIGHT TRANSITIONAL LIVING CENTER
3700 Altura, El Paso, TX 79930 (915) 566-2762, Fax: 566-6262

Service: Designed to bridge the gap from emergency shelter to permanent housing for single women, with or without children. Provides money management, parenting, nutrition, assertiveness, managing conflict, hildren's programs, job development, supportive employment, group and individual counseling improve the participants' abilities to meet the challenge of independent living.

Eligibility: Must be a U.S. citizen, legal resident, female, homeless & at least 18 yrs. old or older.

Fees: 30% of total income or 10% of total gross income to be given back after completing program.

Hours: 24 hrs service.

Intake: waiting list

Area: El Paso and other areas.

ALIVIANE DIRECTORY

ALIVIANE
ADMINISTRATIVE OFFICES
11960 Golden Gate
El Paso, Texas 79936

Tel. (915) 782-4000
Fax: (915) 782-4040

ABH Coalition
11960 Golden Gate
El Paso, Texas 79936
Tel. (915) 782-4000

Fax: (915) 782-4040

Youth substance abuse prevention no fee

Alianza Familiar
11980 Socorro Rd. Ste C
El Paso, Texas 79849
Tel. (915) 851-1707
Fax: (915) 851-1529

Family-based drug prevention youth 6 to 14 and parents no fee

Inner Resources Recovery
Center-Men's Residential
10690 Socorro Rd.
El Paso, Texas 79927
Tel. (915) 858-6208
Fax: (915) 858-0435

Adult 18 over Substance abuse program medical detox unit fee scale

Inner Resources
Women's & Chidren
Residential Recovery
11960 Golden Gate
El Paso, Texas 79936
Tel. (915) 857-0083
Fax: (915) 857-0325

Female w/children Substance abuse rehab. Center and detox fee scale

Inner Resources Recovery
Clinic-Outpatient
5160 El Paso Dr.
El Paso, Texas 79905
Tel. (915) 779-3764
Fax: (915) 775-0283

adult substance abuse services Individual & group therapy 18 & over scale fee

Inner Resources
Youth Services
7580 Alameda
El Paso, Texas 79915
Tel. (915) 775-2501
Fax: (915) 775-2470

Outpatient substance abuse & treatment 13-17 y.o.a. scale fee & medicaid

Las Puertas Abiertas "Open Doors"
Case Management/ Referrals
1201 Myrtle
El Paso, Texas 79901
Tel. (915) 351-6677
Fax: (915) 351-2259

(homeless) Adults with Substance abuse no fee

PRIDES Youth Program
600 S. Park
El Paso, Texas 79901
Tel. (915) 544-8454
Fax: (915) 775-0283

Youth 9-17 Drug Abuse Ed No fee

Project Beta
1801 W. Broadway, Suite 105
P.O. Box 459
Van Horn, Texas 79855
Tel. (915) 283-9133
Fax: (915) 283-2648

Youth 10-17 Drug Abuse Ed No fee

Project Alpha
800 W. Sul Ross Ave.
P.O. Box 569
Alpine, Texas 79831
Tel. (915) 837-1162
Fax: (915) 837-1157

Youth 10-17 Drug Abuse Ed. No fee

Tigua Center for Women
7722 North Loop
El Paso, Texas 7915
Tel. (915) 782-4014
Fax: (915) 782-4009

Female substance abuse rehab center fee scale