

CITY OF EL PASO, TEXAS
AGENDA ITEM
DEPARTMENT HEAD'S SUMMARY FORM

DEPARTMENT: Engineering Department, Traffic Division
AGENDA DATE: CCA 11/10/2009, Public Hearing 11/17/2009
CONTACT PERSON NAME/PHONE NUMBER: Ted Marquez, 541-4035
DISTRICT(S) AFFECTED: 4

SUBJECT:

AN ORDINANCE AMENDING TITLE 12 (VEHICLES AND TRAFFIC), CHAPTER 12.88 (SCHEDULES), SECTION 12.88.030 (SCHEDULE III – PARKING PROHIBITED AT ALL TIMES ON CERTAIN STREETS) OF THE EL PASO CITY CODE TO PROHIBIT PARKING ON MARCUS URIBE DRIVE BETWEEN LOMA DE COLOR DRIVE AND THE EAST CITY LIMITS, BOTH SIDES AND SEAN HAGGERTY DRIVE BETWEEN MCCOMBS DRIVE AND THE NORTH CITY LIMITS, WITH THE EXCEPTION OF THE NORTHSIDE OF THE 5700 BLOCK; THE PENALTY BEING AS PROVIDED IN SECTION 12.84.010 (VIOLATION—PENALTY) OF THE EL PASO CITY CODE.

BACKGROUND / DISCUSSION:

Marcus Uribe Drive is classified as a minor arterial and Sean Haggerty Drive is classified as a major arterial. Therefore, Engineering Traffic Division recommends prohibiting parking to provide for safe access throughout.

PRIOR COUNCIL ACTION:

Has the Council previously considered this item or a closely related one? N/A

AMOUNT AND SOURCE OF FUNDING:

Cost estimate for "No Parking" signs along Marcus Uribe Drive is \$972.00.
Cost estimate for "No Parking" signs along Sean Haggerty Drive is \$2,976.00

BOARD / COMMISSION ACTION:

N/A

*****REQUIRED AUTHORIZATION*****

DEPARTMENT HEAD:

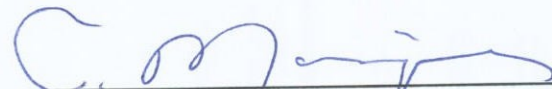

(If Department Head Summary Form is initiated by Purchasing, client department should sign also)

Information copy to appropriate Deputy City Manager

ORDINANCE NO. _____

AN ORDINANCE AMENDING TITLE 12 (VEHICLES AND TRAFFIC), CHAPTER 12.88 (SCHEDULES), SECTION 12.88.030 (SCHEDULE III – PARKING PROHIBITED AT ALL TIMES ON CERTAIN STREETS) OF THE EL PASO CITY CODE TO PROHIBIT PARKING ON MARCUS URIBE DRIVE BETWEEN LOMA DE COLOR DRIVE AND THE EAST CITY LIMITS, BOTH SIDES AND SEAN HAGGERTY DRIVE BETWEEN MCCOMBS DRIVE AND THE NORTH CITY LIMITS, WITH THE EXCEPTION OF THE NORTHISDE OF THE 5700 BLOCK; THE PENALTY BEING AS PROVIDED IN SECTION 12.84.010 (VIOLATION--PENALTY) OF THE EL PASO CITY CODE.

BE IT ORDAINED BY THE CITY COUNCIL OF THE CITY OF EL PASO:

Section 1. That Title 12 (Vehicles and Traffic), Chapter 12.88 (Schedules), Section 12.88.030 (Schedule III – Parking prohibited at all times on certain streets) of the El Paso City Code shall be and hereby is amended to add the following streets:

Marcus Uribe Drive between Loma De Color Drive and the east City limits, both sides.

Sean Haggerty Drive between McCombs Drive and the north City Limits, with the exception of the north side of the 5700 block.

Section 2. Except as expressly herein amended, Title 12 (Vehicles and Traffic), Chapter 12.88 (Schedules), Section 12.88.030 (Schedule III – Parking prohibited at all times on certain streets) of the El Paso City Code shall remain in full force and effect.

PASSED AND APPROVED THIS ____ DAY OF _____, 2009.

THE CITY OF EL PASO:

ATTEST:

John F. Cook, Mayor

Richarda Duffy Momsen, City Clerk

APPROVED AS TO FORM:

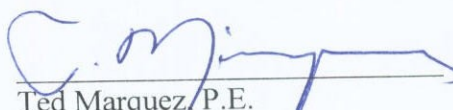

Mark Shoesmith
Assistant City Attorney

APPROVED AS TO CONTENT:

Ted Marquez, P.E.
Assistant City Engineer

Dedicated to Outstanding Customer Service for a Better Community

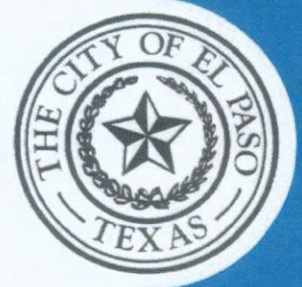
SERVICE SOLUTIONS SUCCESS



**Engineering Department
Traffic Division**

October 26, 2009

TO: Mark Shoesmith, Assistant City Attorney
FROM: Ted Marquez, P.E., Assistant City Engineer *CM*
SUBJECT: No Parking Ordinance; Marcus Uribe Drive

It is requested that ordinances be drafted amending Title 12 (Vehicles and Traffic), Chapter 12.88 (Schedules), Section 12.88.030 (Schedule III-Parking prohibited at all times on certain streets), of the El Paso City Code, to include the following location:

Marcus Uribe Drive between Loma De Color Drive and the east City Limits, both sides

Marcus Uribe Drive is classified as a collector arterial. Therefore, Engineering; Traffic Division recommends to prohibit parking to provide for safe access throughout.

Should you have any questions regarding this matter, please contact me at extension 4035.

TM/nr: F.IR. 09-4212B; Location File

Mayor
John F. Cook

City Council

District 1
Ann Morgan Lilly

District 2
Susie Byrd

District 3
Emma Acosta

District 4
Carl L. Robinson

District 5
Rachel Quintana

District 6
Eddie Holguin Jr.

District 7
Steve Ortega

District 8
Beto O'Rourke

City Manager
Joyce A. Wilson

● MARCUS URIBE DRIVE - PROPOSED PARKING RESTRICTION



F.I.R. 09-4212B

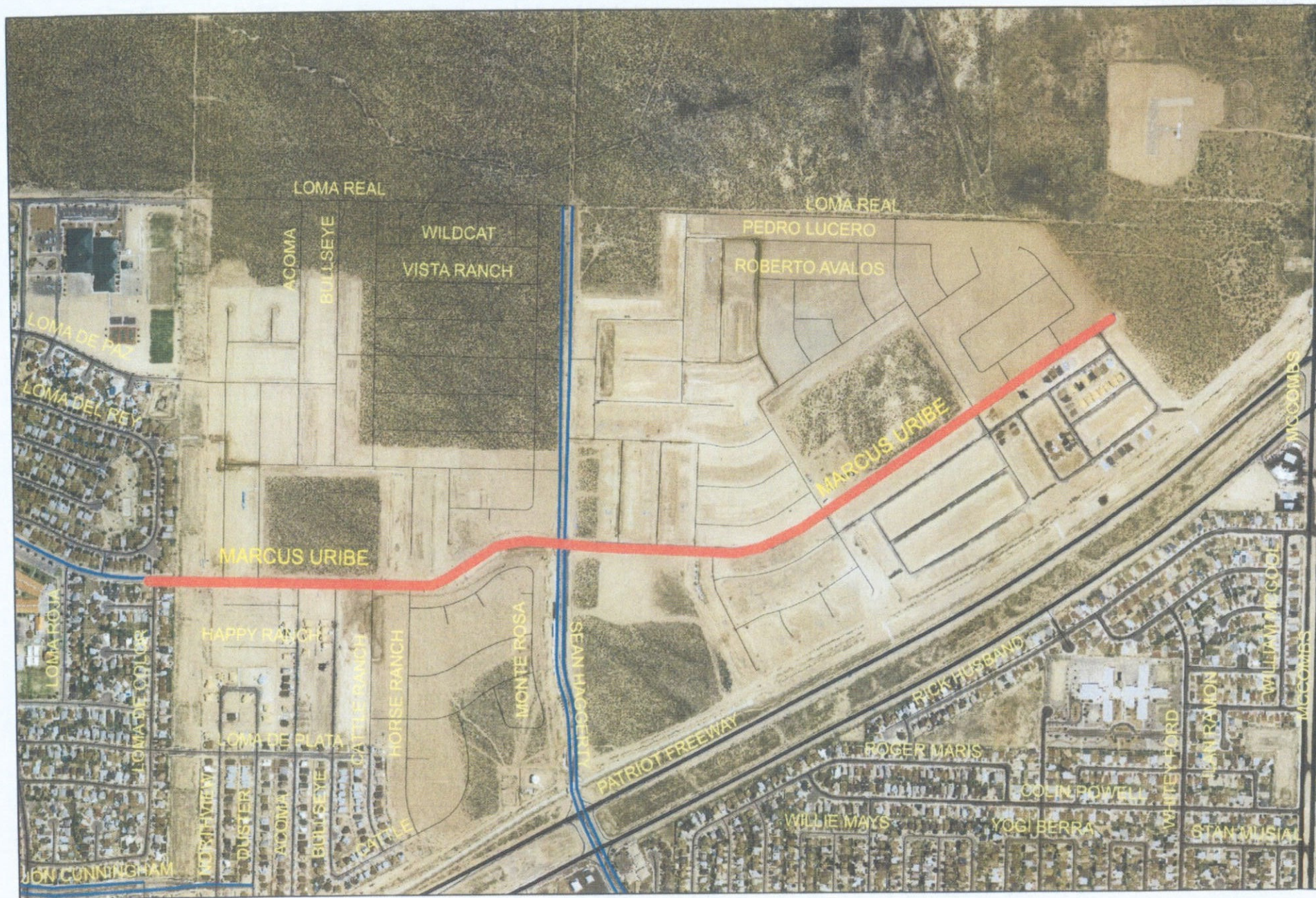

CITY ENGINEERING DEPARTMENT

TRAFFIC DIVISION

COST ESTIMATES

Project: Marcus Uribe Dr.-No Parking Signs

DATE: October 26, 2009

SCOPE: INSTALLATION OF TRAFFIC CONTROL DEVICES

PROJECT COST SUMMARY	
TRAFFIC CONTROL DEVICES	\$1,248
PAVEMENT MARKINGS	
LABOR COST	\$972
ADMINISTRATIVE COST	\$111
TOTAL PROJECT COST	\$2,331
Dept. ID : 32010287	Fund : 01101
Account Number :503203	Location / Class : 32000

RECEIPT OF PAYMENT IS REQUIRED PRIOR TO ISSUANCE OF WORK ORDER

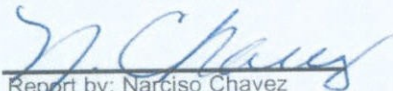
Report by: Narciso Chavez
Traffic Control Specialist

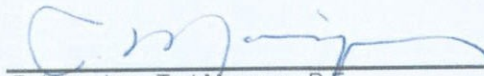
Release by: Ted Marquez, P.E.
Assistant City Engineer

CITY ENGINEERING DEPARTMENT

TRAFFIC DIVISION

COST ESTIMATES

Project: Marcus Uribe Dr.-No Parking Signs

DATE: October 26, 2009

SCOPE: INSTALLATION OF TRAFFIC CONTROL DEVICES / PAVEMENT MARKINGS

TRAFFIC CONTROL DEVICE	UNIT COST	ESTIMATED QUANTITY	** MOUNT		HARDWARE	ESTIMATED COST
			12 Ft @ \$19.00	10.5 Ft @ \$17.00	CLAMPS @ \$2.00	
12x12	11.00					
12x18 (R7-1)	24.00					
12x24	18.00					
18x24	27.00	26		26	52	1248.00
24x24	36.00					
24" Stop	36.00					
24x30	45.00					
30" Yield	57.00					
30" Pentagon	57.00					
30" Stop	57.00					
30" Railroad	57.00					
30x30	57.00					
30x36	68.00					
36x8(W14-1P / 2P)	50.00					
36x12	27.00					
36" Yield	82.00					
36" Pentagon	82.00					
36" Stop	82.00					
36" Railroad	82.00					
36x36	82.00					
36x24	54.00					
36x48	110.00					
48x24	73.00					
48x30	91.00					
48x48	145.00					
*** (2) 9"SNS Arterial	128.00					
*3 Panel Barricade	220.00					
12' Guardrail Section	470.00					
Slip Base Assm.	44.94					
Break Away Pole	16.39					
Prefab. T-Bracket	45.46					
Stub w/ Concrete	63.95					
break Away Pole						
Universal Sign Clamp	2.88					
TOTAL		26		26	52	
					SUBTOTAL	\$1,248

* (1.) COST OF 3-PANEL BARRICADE INCLUDE ALL MATERIALS

CITY ENGINEERING DEPARTMENT

TRAFFIC DIVISION

COST ESTIMATES

Project: Marcus Uribe Dr.-No Parking Signs

DATE: October 26, 2009

SCOPE: INSTALLATION OF TRAFFIC CONTROL DEVICES / PAVEMENT MARKINGS

ESTIMATED MATERIAL COST					
COLD PLASTIC - L.F. <or> LOGO					
PAVEMENT MARKINGS	WHITE SOLID	WHITE BROKEN	YELLOW BROKEN	YELLOW DOUBLE	ESTIMATED COST
STREET					
Bike Lane Logo					
Redd-Bike Lanes-Raised Profile					
Existing Striping Removal					
SUBTOTAL					

** MATERIAL COST IN PLACE: WHITE /YELLOW- BROKEN & SOLID @ 1.10 L. F.

DOUBLE YELLOW @ 2.15 L.F.

BIKE LANE - WHITE RAISED PROFILE 1.58 L.F.

(BIKE LANE) LOGO: (WHITE) = 10 L.F.

ESTIMATED LABOR COST				
EMPLOYEE / VEHICLE	CLASSIFICATION / GRADE	HOURLY COST	TOTAL HOURS	ESTIMATE COST
SIGN CREW				
TRAFFIC SIGNS & MKR TECH	GS-47	15.00	20	405.00
TRADES HELPER	GS-45	12.00	20	324.00
UNIT529		9.00	20	243.00
PAINT CREW				
TRAFFIC SIGNS & MKR TECH	GS-47	15.00		
TRADES HELPER	GS-45	12.00		
TRADES HELPER	GS-45	12.00		
UNIT 570		14.00		
SUBTOTAL				\$972

NOTE:

HOURLY COST INCLUDE EMPLOYEE'S BENEFITS

Dedicated to Outstanding Customer Service for a Better Community

SERVICE SOLUTIONS SUCCESS



**Engineering Department
Traffic Division**

October 26, 2009

TO: Mark Shoesmith, Assistant City Attorney
FROM: Ted Marquez, P.E., Assistant City Engineer *T.M.*
SUBJECT: No Parking Ordinance; Sean Haggerty Drive

It is requested that ordinances be drafted amending Title 12 (Vehicles and Traffic), Chapter 12.88 (Schedules), Section 12.88.030 (Schedule III-Parking prohibited at all times on certain streets), of the El Paso City Code, to include the following location:

Sean Haggerty Drive between McCombs Drive and the north City Limits, with the exception of the north side of the 5700 block.

Sean Haggerty Drive is classified as a collector arterial. Therefore, Engineering; Traffic Division recommends to prohibit parking to provide for safe access throughout.

Should you have any questions regarding this matter, please contact me at extension 4035.

TM/nc: F.I.R. 09-2764 Location File

Mayor
John F. Cook

City Council

District 1
Ann Morgan Lilly

District 2
Susannah M. Byrd

District 3
Emma Acosta

District 4
Melina Castro

District 5
Rachel Quintana

District 6
Eddie Holguin Jr.

District 7
Steve Ortega

District 8
Beto O'Rourke

City Manager
Joyce A. Wilson

● SEAN HAGGERTY DRIVE
PROPOSED PARKING RESTRICTION



CITY ENGINEERING DEPARTMENT

TRAFFIC DIVISION

COST ESTIMATES

Project: Sean Haggerty Dr.-No Parking Signs

DATE: October 26, 2009

SCOPE: INSTALLATION OF TRAFFIC CONTROL DEVICES

PROJECT COST SUMMARY	
TRAFFIC CONTROL DEVICES	\$2,976
PAVEMENT MARKINGS	
LABOR COST	\$1,944
ADMINISTRATIVE COST	\$246
TOTAL PROJECT COST	\$5,166
Dept. ID : 32010287	Fund : 01101
Account Number : 503203	Location / Class : 32000

RECEIPT OF PAYMENT IS REQUIRED PRIOR TO ISSUANCE OF WORK ORDER

Report by: Narciso Chavez
Traffic Control Specialist

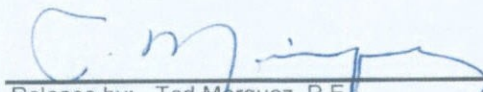
Release by: Ted Marquez, P.E.
Assistant City Engineer

CITY ENGINEERING DEPARTMENT

TRAFFIC DIVISION

COST ESTIMATES

Project: Sean Haggerty Dr.-No Parking Signs

DATE: October 26, 2009

SCOPE: INSTALLATION OF TRAFFIC CONTROL DEVICES / PAVEMENT MARKINGS

TRAFFIC CONTROL DEVICE	UNIT COST	ESTIMATED QUANTITY	** MOUNT		HARDWARE	ESTIMATED COST
			12 Ft @ \$19.00	10.5 Ft @ \$17.00	CLAMPS @ \$2.00	
12x12	11.00					
12x18 (R7-1)	24.00					
12x24	18.00					
18x24	27.00	62		62	124	2976.00
24x24	36.00					
24" Stop	36.00					
24x30	45.00					
30" Yield	57.00					
30" Pentagon	57.00					
30" Stop	57.00					
30" Railroad	57.00					
30x30	57.00					
30x36	68.00					
36x8(W14-1P / 2P)	50.00					
36x12	27.00					
36" Yield	82.00					
36" Pentagon	82.00					
36" Stop	82.00					
36" Railroad	82.00					
36x36	82.00					
36x24	54.00					
36x48	110.00					
48x24	73.00					
48x30	91.00					
48x48	145.00					
*** (2) 9" SNS Arterial	128.00					
*3 Panel Barricade	220.00					
12' Guardrail Section	470.00					
Slip Base Assm.	44.94					
Break Away Pole	16.39					
Prefab. T-Bracket	45.46					
Stub w/ Concrete	63.95					
break Away Pole						
Universal Sign Clamp	2.88					
TOTAL		62		62	124	
					SUBTOTAL	\$2,976

* (1.) COST OF 3-PANEL BARRICADE INCLUDE ALL MATERIALS

CITY ENGINEERING DEPARTMENT

TRAFFIC DIVISION

COST ESTIMATES

Project: Sean Haggerty Dr.-No Parking Signs

DATE: October 26, 2009

SCOPE: INSTALLATION OF TRAFFIC CONTROL DEVICES / PAVEMENT MARKINGS

ESTIMATED MATERIAL COST					
COLD PLASTIC - L.F. <or> LOGO					
PAVEMENT MARKINGS	WHITE SOLID	WHITE BROKEN	YELLOW BROKEN	YELLOW DOUBLE	ESTIMATED COST
STREET					
Bike Lane Logo					
Redd-Bike Lanes-Raised Profile					
Existing Striping Removal					
SUBTOTAL					

** MATERIAL COST IN PLACE: WHITE /YELLOW- BROKEN & SOLID @ 1.10 L. F.

DOUBLE YELLOW @ 2.15 L.F.

BIKE LANE - WHITE RAISED PROFILE 1.58 L.F.

(BIKE LANE) LOGO: (WHITE) = 10 L.F.

ESTIMATED LABOR COST					
EMPLOYEE / VEHICLE	CLASSIFICATION / GRADE	HOURLY COST	TOTAL HOURS	ESTIMATE COST	
SIGN CREW					
TRAFFIC SIGNS & MKR TECH	GS-47	15.00	40		810.00
TRADES HELPER	GS-45	12.00	40		648.00
UNIT529		9.00	40		486.00
PAINT CREW					
TRAFFIC SIGNS & MKR TECH	GS-47	15.00			
TRADES HELPER	GS-45	12.00			
TRADES HELPER	GS-45	12.00			
UNIT 570		14.00			
SUBTOTAL					\$1,944

NOTE:

HOURLY COST INCLUDE EMPLOYEE'S BENEFITS